

Suburb Profile Report

Kingscliff NSW 2487

Prepared on 18 March 2021 for Ray Real Estate

Prepared by Glen Archer | garcher@rayrealestate.com.au | 0412698915



CoreLogic[®]





662km
Distance from GPO



7.5k
Population
↑17.0%
5 year population change



9 years
Average length of ownership

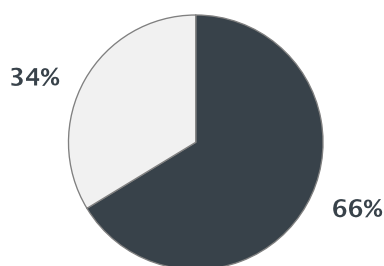

■ Owner Occupiers □ Renters



The size of Kingscliff is approximately 6.5 square kilometres. It has 9 parks covering nearly 7.2% of total area. The population of Kingscliff in 2011 was 6,392 people. By 2016 the population was 7,480 showing a population growth of 17.0% in the area during that time. The predominant age group in Kingscliff is 50-59 years. Households in Kingscliff are primarily childless couples and are likely to be repaying \$1800 - \$2399 per month on mortgage repayments. In general, people in Kingscliff work in a professional occupation. In 2011, 60.1% of the homes in Kingscliff were owner-occupied compared with 64.6% in 2016. Currently the median sales price of houses in the area is \$1,218,500.

	Total dwellings	Total new listings*	Median Value	Total number currently listed
	1,962	83	\$1,147,402	9
	1,990	92	\$603,992	20

*Total number of unique properties listed for sale over the past 12 months.



Houses: For Sale

Number Sold vs. Median Value (monthly)

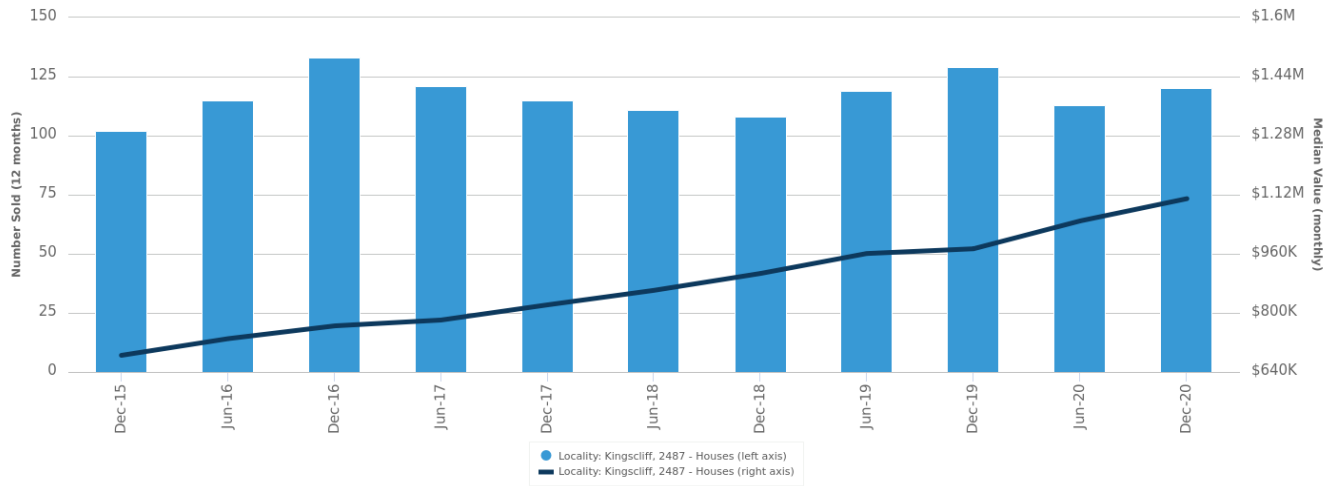

Change in Median Value

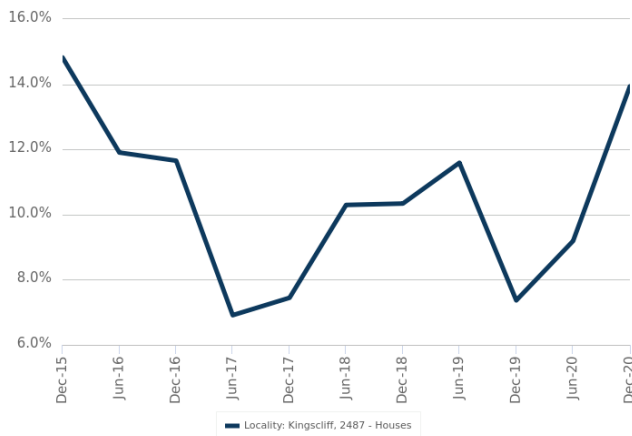

Median Days on Market vs. Median Vendor Discount

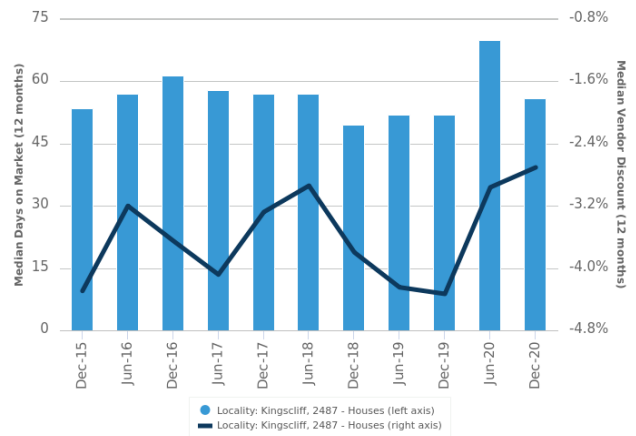

\$\$\$

Upper Quartile Price*

\$1,556,250

The 75th percentile sale price of sales over the past 12 months within the suburb.

\$\$

Median Price*

\$1,218,500

The middle sale price of all transactions recorded over the past 12 months within the suburb. Note that sale prices lower than \$10,000 and higher than \$80,000,000 are excluded from the analysis.

\$

Lower Quartile Price*

\$900,000

The 25th percentile sale price of sales over the past 12 months within the suburb.

*Statistics are calculated over a rolling 12 month period

Houses: Market Activity Snapshot

On The Market

Recently Sold

1



**2/26 Gibson Street
Kingscliff NSW 2487**

Listed on 17 Mar 2021
\$685,000-\$750,000

2
BEDROOMS



686m²

4



**142 Marine Parade
Kingscliff NSW 2487**

Sold on 27 Jan 2021
\$1,795,000



670m²

**3 Sunfish Lane Kingscliff
NSW 2487**

Sold on 03 Dec 2020
\$749,000



211m²

1



**40 Cudgen Road Kingscliff
NSW 2487**

Listed on 12 Mar 2021
Under Offer

3
BEDROOMS



620m²

22



**18 Hungerford Lane
Kingscliff NSW 2487**

Sold on 08 Feb 2021
\$850,000



307m²

**24 Quigan Street Kingscliff
NSW 2487**

Sold on 21 Jan 2021
\$1,195,500



563m²

6



**28 Banzai Street Kingscliff
NSW 2487**

Listed on 16 Mar 2021
Expressions of Interest

4
BEDROOMS



525m²

32



**3 North Point Avenue
Kingscliff NSW 2487**

Sold on 17 Mar 2021
Not Disclosed



600m²

**38A Cylinders Drive
Kingscliff NSW 2487**

Listed on 16 Mar 2021
Guide: Mid-Higher Two Million

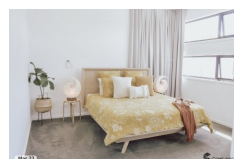

416m²

**17 Narrabeen Street
Kingscliff NSW 2487**

Sold on 08 Mar 2021
Not Disclosed

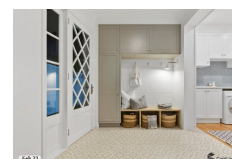

623m²

= number of houses currently On the Market or Sold within the last 6 months

Units: For Sale

Number Sold vs. Median Value (monthly)

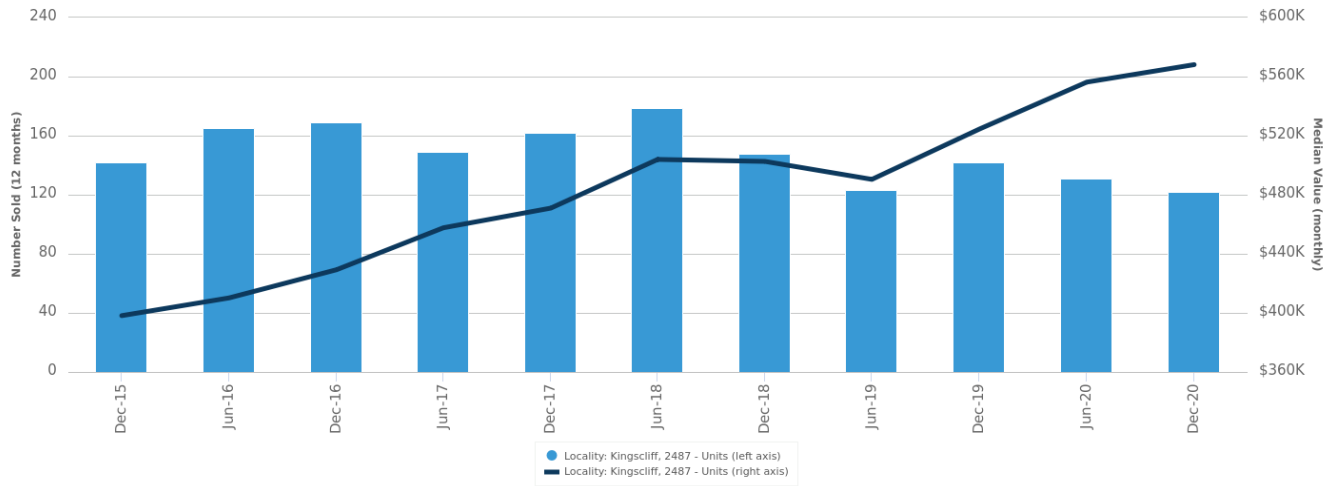

Change in Median Value

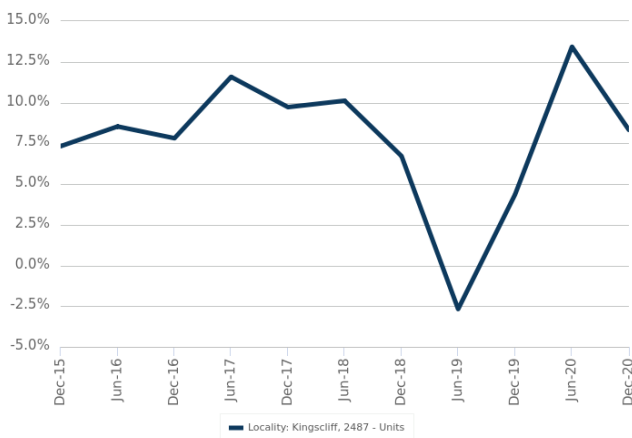

Median Days on Market vs. Median Vendor Discount

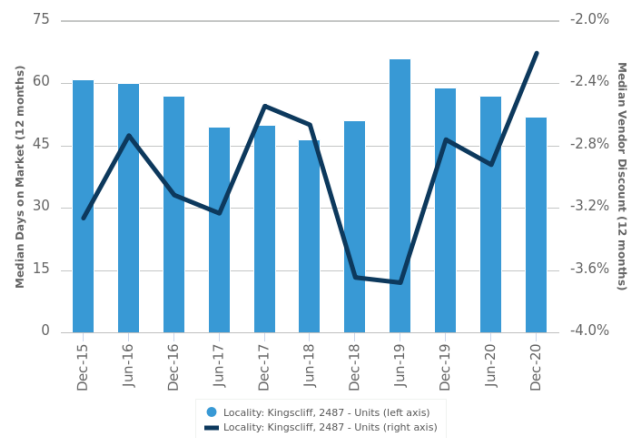

\$\$\$

Upper Quartile Price*

\$875,000

The 75th percentile sale price of sales over the past 12 months within the suburb.

\$\$

Median Price*

\$670,000

The middle sale price of all transactions recorded over the past 12 months within the suburb. Note that sale prices lower than \$10,000 and higher than \$80,000,000 are excluded from the analysis.

\$

Lower Quartile Price*

\$425,000

The 25th percentile sale price of sales over the past 12 months within the suburb.

*Statistics are calculated over a rolling 12 month period

Units: Market Activity Snapshot

On The Market

Recently Sold

1

1
BEDROOMS

3



**343 Casuarina Way
Kingscliff NSW 2487**

Listed on 18 Feb 2021
[Contact agent](#)



503m²



**10/52-74 Marine Parade
Kingscliff NSW 2487**

Sold on 13 Nov 2020
\$0



632m²



**32 Nautilus Way Kingscliff
NSW 2487**

Sold on 13 Oct 2020
\$1



87m²

7

2
BEDROOMS

29

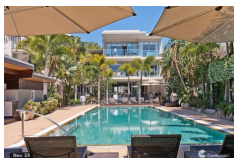

**1118/27-37 Bells Boulevard
Kingscliff**

Listed on 16 Mar 2021
Buyers Range \$680,000 - \$730,000



6,565m²

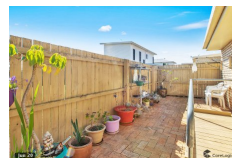

**15/1-9 Blue Jay Circuit
Kingscliff NSW 2487**

Sold on 11 Mar 2021
\$295,000*



7,145m²



**2/174 Marine Parade
Kingscliff NSW 2487**

Listed on 13 Mar 2021
[Auction 27th March](#)



806m²

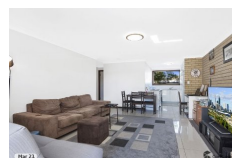

**1/99 Kingscliff Street
Kingscliff NSW 2487**

Sold on 05 Feb 2021
\$1,000,000



353m²

9

3
BEDROOMS

38



**1/130 Marine Parade
Kingscliff NSW 2487**

Listed on 16 Mar 2021
Price Guide \$895,000 - \$925,000



706m²



**27-37 Bells Boulevard
Kingscliff NSW 2487**

Sold on 17 Mar 2021
Not Disclosed



141m²



**204 Marine Parade
Kingscliff NSW 2487**

Listed on 15 Mar 2021
[Contact Agent](#)



835m²



**11/16 Blue Jay Circuit
Kingscliff NSW 2487**

Sold on 05 Mar 2021
\$750,000*



4,030



= number of units currently On the Market or Sold within the last 6 months

*Agent advised

Houses: For Rent

Median Asking Rent (12 months)

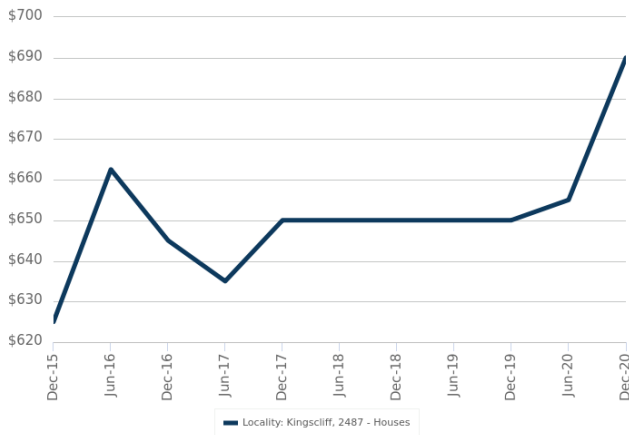

Indicative Gross Rental Yield (12 months)

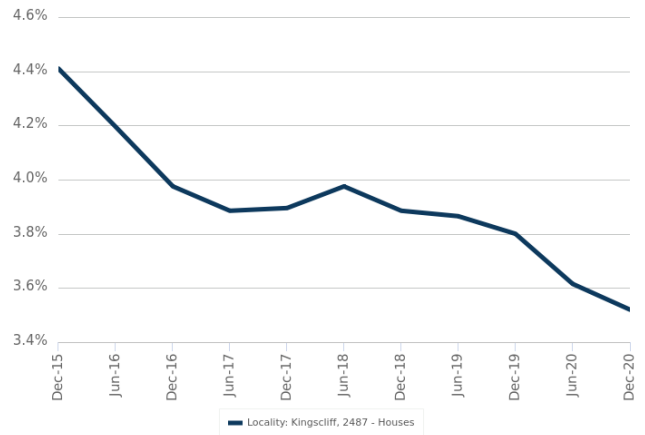

Houses: Rental Activity Snapshot

For Rent

2

2
BEDROOMS



1/28 Monarch Drive
Kingscliff NSW 2487

Listed on 08 Mar 2021
\$600/W

2

1

602m²



5/4-6 Pearl Street
Kingscliff NSW 2487

Listed on 01 Mar 2021
\$530/W

1

1

1,493m²

4

3
BEDROOMS



49 Sailfish Way Kingscliff
NSW 2487

Listed on 15 Mar 2021
\$795/W

2

2

596m²



20 Cudgen Road Kingscliff
NSW 2487

Listed on 13 Mar 2021
\$570/W

1

2

620m²

4

4
BEDROOMS

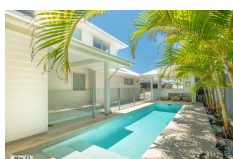

6 Fairy Bower Street
Kingscliff NSW 2487

Listed on 12 Mar 2021
\$1,490/W

-

2

525m²

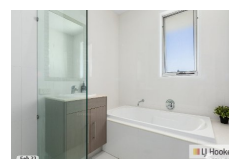

13 Shipstern Street
Kingscliff NSW 2487

Listed on 12 Mar 2021
\$1,600/W

-

2

621m²



= number of houses observed as On the Market for Rent within the last month

Units: For Rent

Median Asking Rent (12 months)

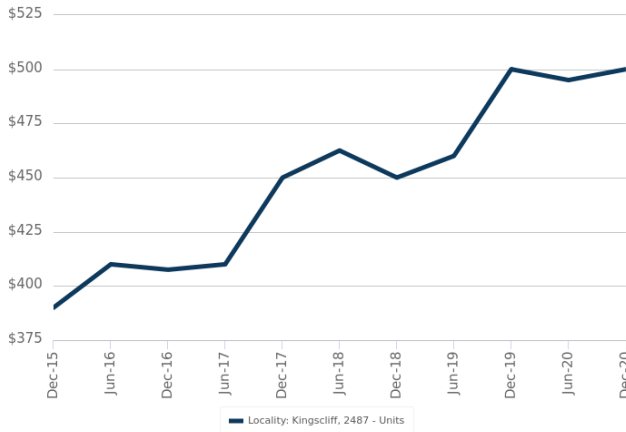

Indicative Gross Rental Yield (12 months)

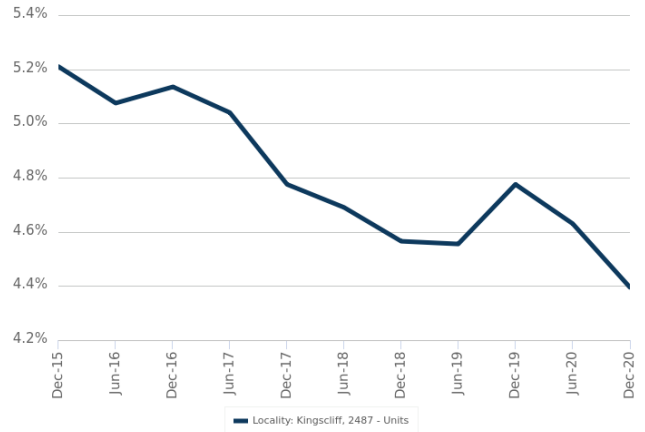

Units: Rental Activity Snapshot

For Rent

3

1
BEDROOMS



343 Casuarina Way
Kingscliff NSW 2487

Listed on 16 Mar 2021
\$475/W



503m²



6/105 Kingscliff Street
Kingscliff NSW 2487

Listed on 15 Mar 2021
\$350/W



741m²

10

2
BEDROOMS



1/99 Kingscliff Street
Kingscliff NSW 2487

Listed on 16 Mar 2021
\$430/W



353m²



2/2 Pearl Street Kingscliff
NSW 2487

Listed on 16 Mar 2021
\$550/W



604m²

6

3
BEDROOMS



2/7 Hungerford Lane
Kingscliff NSW 2487

Listed on 11 Mar 2021
- /W



762m²



13/1 Murphys Road
Kingscliff NSW 2487

Listed on 11 Mar 2021
\$850/W



740m²



= number of units observed as On the Market for Rent within the last month

DISCLAIMER

Copyright

This publication reproduces materials and content owned or licenced by CoreLogic and may include data, statistics, estimates, indices, photographs, maps, tools, calculators (including their outputs), commentary, reports and other information (CoreLogic Data).

CoreLogic Standard Disclaimer

The CoreLogic Data provided in this publication is of a general nature and should not be construed as specific advice or relied upon in lieu of appropriate professional advice.

While CoreLogic uses commercially reasonable efforts to ensure the CoreLogic Data is current, CoreLogic does not warrant the accuracy, currency or completeness of the CoreLogic Data and to the full extent permitted by law excludes all loss or damage howsoever arising (including through negligence) in connection with the CoreLogic Data.

This publication contains data and statistics provided by the Australian Bureau of Statistics, available at <http://www.abs.gov.au/> and reproduced under Creative Commons Attribution 2.5 <http://creativecommons.org/licenses/by/2.5/au/legalcode>.

Mapping Data

A map showing an area or boundaries of a property is indicative only and may not be complete or accurate.

State and Territory Data

Contains property sales information provided under licence from the Land and Property Information (“LPI”). RP Data Pty Ltd trading as CoreLogic is authorised as a Property Sales Information provider by the LPI.

If you have any questions or concerns about the information in this report, please contact our customer care team.

Within Australia: **1300 789 449**
Outside Australia: **(+61) 7 3114 9999**
Email us: **customercare@corelogic.com.au**